WEEK OF MARCH 1, 1909

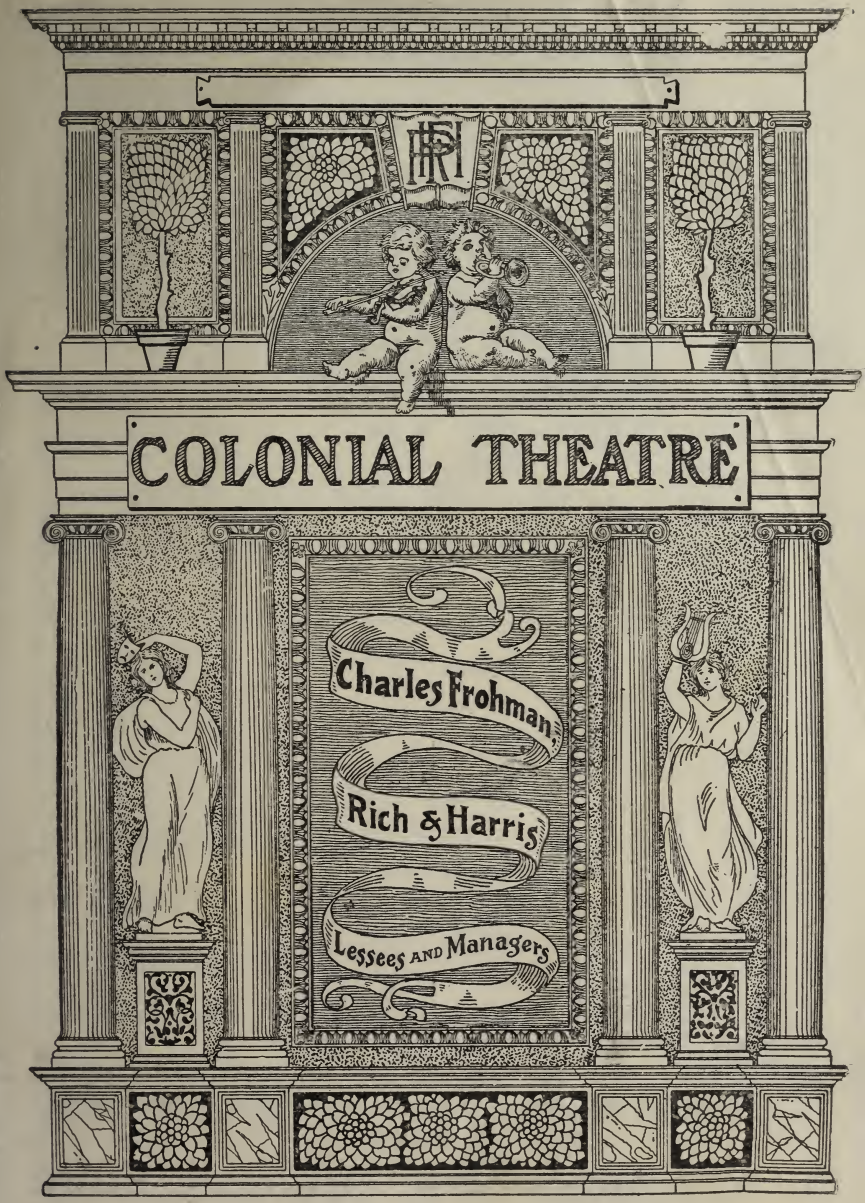

10c. at *ALL GOOD GROCERS*

There are 100 other varieties of **Sunshine Biscuits,**—one for every occasion—for every meal.

No one understands me! he groaned; no one on earth.

It is the old story wrung from many a tortured, youthful heart. The sufferer is generally mistaken, but the pain is no less poignant. Yet in this instance the man's complaint was true. Nobody on earth could understand him.

For he was an announcer of trains at the Union Depot.

Little Johnnie had just learned the heart-breaking fact that there wasn't a really Santa Claus, and he felt that the world had collapsed about his ears.

I d-don't believe n-nothing at all, he sobbed. I d-d-don't bu-believe there's any George Washington, neither!

Foresight is where we are able to blunder into success without looking surprised.

Scott. "Here's an odd mistake. This newspaper says: 'Three powerful jests soon had the flames extinguished.'"

Mott. "Hardly a dry humor, that."

The Editor—Why do you use a nom de plume?

The Author—So my wife won't know who wrote the things I have printed.

The Editor—Ashamed of them?

The Author.—Nope. I need a little spending money for myself now and then.

A man is as old as he feels—but not always as big, not by a long shot.

Mrs. Styles—Why are you looking at me so critically?

Mrs. Myles—Why, you remind me so much of a friend of mine. She used to be a blonde, and now she's a brunette, too!

Ladies Wishing a Desirable and Stylish Hat

BUY AT

M. A. Grace's New Millinery Store

165 Tremont Street, BOSTON, MASS.

MYSTERY and MAGIC

have no place in the wonderfully satisfactory results we produce in our great Watertown plant It is the experience of over eighty years combined with every aid that science and money can lend that make us

AMERICAS GREATEST

Cleansers Dyers Launderers

BOSTON SHOPS

284 Boylston Street **17 Temple Place**

2206 Washington Street Roxbury
1274 Massachusetts Avenue Cambridge

70 Market Street Lynn **1 Galen Street Watertown**

Bundles Called For and Delivered
BY OUR TEAMS and MOTORS

Telephone Branch Exchange { Back Bay 3900, Oxford 555, Newton North 300, Cambridge 945

New York 557 Fifth Avenue
Albany 75 North Pearl Street
Philadelphia 1633 Chestnut Street
Worcester 3 Pleasant Street
Washington 1337 G Street N W

Newport 231 Thames Street
Providence 125 Mathewson Street
Hartford 50 Asylum Street
Bridgeport 209 State Street
New Haven 123 Church Street

Our new Cat and Chickens Puzzles by mail postpaid 10 cents

LEWANDOS

"Oblast" Footwear

Distinct in Character

Smart, Comfortable and at modest price

$3.50, $4.00, $5.00

Patent and Tan Calf. Suede Tops. Blue, Brown, Gray.

Patent, Tan and Gun Metal Calf, Kid or Suede Tops. All Colors.

LOW VAMP SHOES of distinct New York styles are shown in all leathers on both high and low cuts with Cuban or French heels on high *arch lasts*

EXCLUSIVE HERE

Patent, Tan, Gun Metal Calf or Kid

Patent, Tan or Kid.

Brother Hagan

The "Oblast" Shoeman

505 WASHINGTON STREET
3 WEST STREET
1090 WASHINGTON STREET

230 distinct styles for your selection

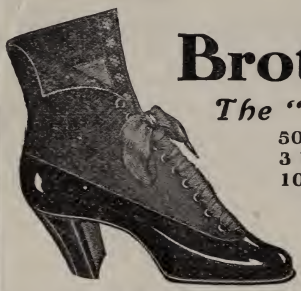

Patent, Tan or Kid, Lace or Button.

Patent, Gun Metal Calf, Tan, or all Suede, in many colors.

The store where the shoes keep moving

Marion—Did you have a mistletoe bough in your house?

Myrtle—No: I had one ready, but forgot to put it up.

Marion—Forgot it?

Myrtle—Yes. You see, George and I became engaged the day before Christmas.

Brown. I made a remark to my wife last week, and she has not spoken to me since.

Robinson (eagerly). What was it?

It seems strange that when a girl is sweet there should be no flies on her.

Miss Footlights. "I told the manager he must raise my salary or I'd quit."

Her friend. "But you're getting two hundred a week now."

Miss F. "I know it. That's what I want him to raise."

"What!" cried the indignant poet, "you give me a beggarly fifty cents for that sonnet of mine? Do you think that's a fair deal?"

"Well," replied the editor, "there's more cents than poetry in it, at any rate."

SAVE YOUR HAIR

By Intelligent Shampooing

It Pays To Use

Three Shampoos in each Box 25 cents

Her Grace, the Duchess of Marlborough, says: —

"I have great pleasure in recommending Mrs. Mason's treatment of the head and hair." Mrs. Mason, late of New York, formerly treated professionally the hair of the leading society women of London, including the Duchess of Marlborough, Lady Lillian Churchill, and many other ladies of the nobility. She discovered that thousands of beautiful heads of hair were annually being ruined by shampooing with injurious soaps, ammonia, borax, etc. Wishing to remedy this evil among her distinguished patrons, she procured from a famous English physician the formula of what is now known as

Mrs Mason's Old English Shampoo Powder

a compound of medicinal herbs which makes a pure antiseptic shampoo solution of great cleansing and tonic power. This powder has ever since been most extensively used by the most particular women of England and America and found universally successful in stopping the hair from coming out and promoting a thick, soft, beautiful growth with added lustre and gloss. It is a perfect germicide, which keeps the scalp healthy, free from dandruff and all irritations. It may be used as often as desired with only beneficial results. Especially recommended for children and all delicate hair. Will not discolor or darken blonde or white hair.

FOR SALE BY

JORDAN MARSH CO., BOSTON, MASS.

Old Colony Trust Co.

Capital and Surplus, $7,000,000

invites the attention of ladies to the superior facilities afforded for banking at its Temple Place Branch, in the heart of the shopping district.

Interest is paid on all deposits of $500 and over.

Depositors receive every courtesy and consideration.

Checks are cashed with new clean bills and bright silver.

Assistants are always in attendance during banking hours, and lady patrons are cordially invited to make use of the facilities provided, such as desks, reading room, writing materials and telephone.

Old Colony Trust Company.

Main Office
1 Court Street

Branch Office
52 Temple Place

Colonial Theatre

SEASON 1908-1909

CHARLES FROHMAN, RICH and HARRIS
Lessees and Managers

CHARLES J. RICH - - Resident Manager

EXECUTIVE STAFF

Assistant Manager.....T. B. Lothian
Stage Manager.....Geo. Doring
Electrician.....Robt. M. Edwards
Properties.....Wm. Cobb
Musical Director.....Wm. McKinley
Treasurer.....James R. Keen
Ticket Agent.....Frank Cauley
Orchestra Doorkeeper.....W. G. Vinal
Chief of Ushers.....Arthur Stevens
Matron.....Miss M. G. Sullivan

PRICES DURING FRITZI SCHEFF ENGAGEMENT

Orchestra Stalls (first fifteen rows)	$2.00
Orchestra Stalls (last four rows)	1.50
First Balcony (first two rows)	1.50
First Balcony (next four rows)	1.00
First Balcony (next three rows)	.75
First Balcony (last four rows)	.50
Second Balcony (first four rows)	.50
Second Balcony (last four rows)	.35
Admission	.50
Orchestra Boxes, 15.00 Balcony Boxes	12.00
Second Balcony Boxes, 5.00 Loges	4.00

Ticket office open from 8 A. M. until after the close of every performance.

Children under three years of age not admitted.

Tickets for this theatre can be ordered by telephone—Oxford 411—or Mail or Telegraph, and will be held twenty-four hours, except when ordered on the day of the performance for which they are to be used, when they will be held until 12.30 P. M. for Matinees, and until 7 P. M. for evenings. Tickets ordered and paid for by mail will be held until called for.

Patrons will please report to the Manager, in person or by letter, instances of inattention or misdemeanor on the part of any attache of this Theatre. He engages to speedily correct any want of courtesy to them by persons in his service.

Parties finding lost articles in any portion of the Theatre will please leave them at the Ticket Office. The Management will not be responsible for articles placed under the seats.

A FREE CHECK ROOM, at the owner's risk, is provided in the Ladies' Drawing Room on the orchestra floor for Checking Cloaks, Coats and Umbrellas; also in Balcony in Ladies' Drawing Room at right of entrance. Patrons are requested to report to the Manager any acceptance of fees or suggestions that fees are desired by any one employed in the Theatre.

OPERA GLASSES to let in the Ladies' Cloak Room, orchestra floor, for which a small fee of twenty-five cents will be charged.

SMOKING AND MEN'S RETIRING ROOM Entrance under stairs right of Main Entrance.
SMOKING POSITIVELY FORBIDDEN IN THE LOBBY AND FOYER.

PUBLIC TELEPHONE located in First Balcony Drawing Room.

PHYSICIANS who have patients to whom they may be called suddenly can leave their seat number in the Box Office, and be called as quickly as in their office.

W A MOFFITT CO

CHIROPODISTS

Established Twenty Years

Manicuring Ladies' Shampooing

MARCEL WAVING

SCALP and FACIAL TREATMENT

128A Tremont Street

Opposite Park Street

Theatre Tickets Symphony Tickets

CONNELLY & BURKE

Adams House 'Phone Oxford 942, 41330

GRAND OPERA TICKETS

A woman may not be logical when she undertakes to argue, but if she is only pretty enough that doesn't make any earthly difference.

Modern Rooms with Bath

EXCELLENT SERVICE
PRIVATE DINING ROOMS

New Enlarged Men's Cafe
Office Floor

Beautiful
Ladies' and Men's Cafe
Second Floor

NEWLY FURNISHED THROUGHOUT

RATES MODERATE

Phone Fort Hill 45210
Connecting all Rooms

Custom Shirts

Our line of English, Scotch and German Imported Shirtings for Spring and Summer wear, including both plain and fancy effects, will be on exhibition in our Washington Street window

Monday, March 1st to 6th

MACULLAR PARKER COMPANY: 400 Washington Street

Quality that Lingers
In the Memory

—a quality guaranteed by the skilled methods of generations of New England shoemakers, unvarying excellence of materials, and styles that appeal—all these shoe virtues you'll find in every

ALL AMERICA

$4 for Men. For Women $3.50

FOR SALE BY LEADING DEALERS INCLUDING

ALL AMERICA SHOE SHOPS
66 Summer St. 79 Tremont St.

WILLSON'S SHOE SHOP
323 Washington St. opp. Milk St.

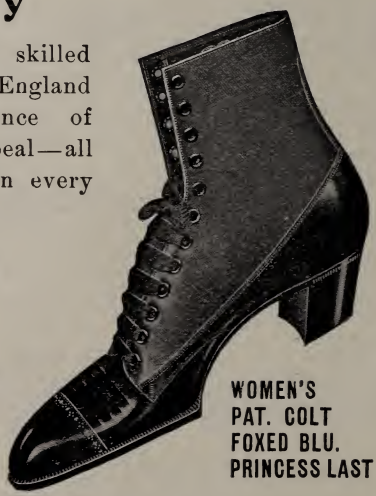

WOMEN'S PAT. COLT FOXED BLU. PRINCESS LAST

COLONIAL THEATRE

MONDAY, MARCH 15 LIMITED ENGAGEMENT

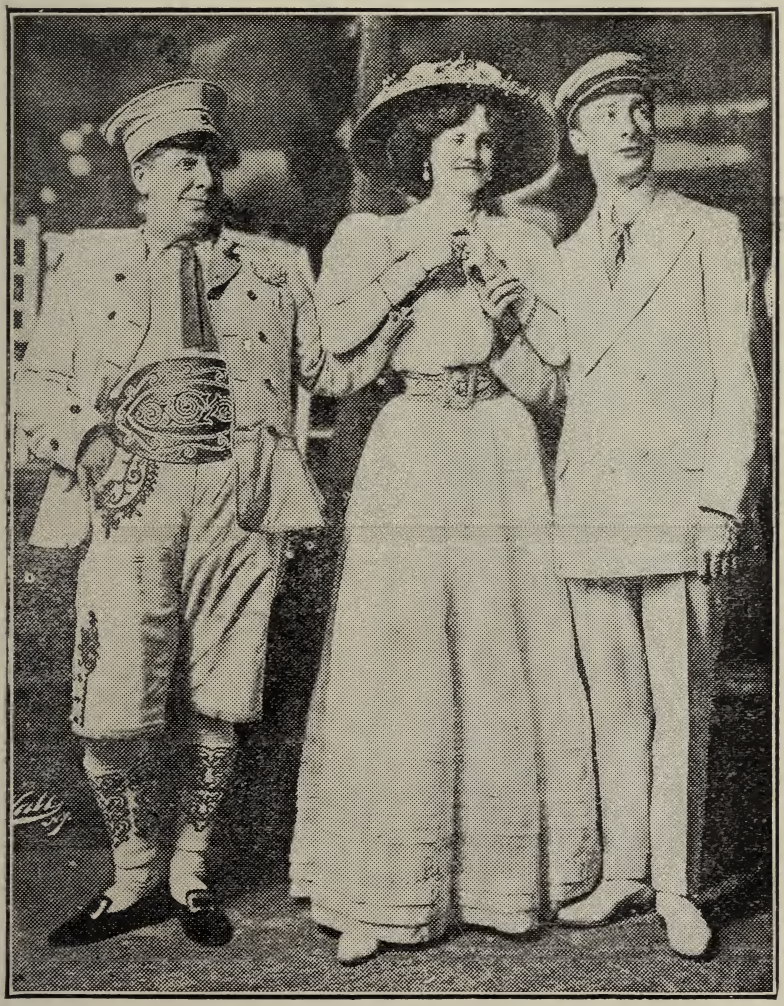

CHARLES FROHMAN Presents

THE GIRLS OF GOTTENBERG

Ida Darling

Writes: "I like Barker's Antiseptic Tooth Powder and Dental Wash so much that I cannot use anything else."

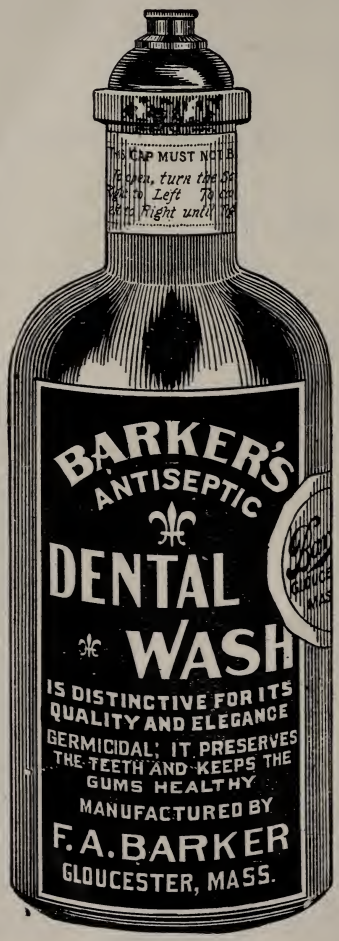

Boston Distributors:
S. S. Pierce Co. Houghton & Dutton, Jordan Marsh Co., R. H. White Co., Henry Siegel Co. and leading druggists.

Dinner Favors

Chocolates and Bonbons

Age brings wisdom, but the trouble is it doesn't leave us much time to use it.

A short time ago there was started a movement to have the kilts of a certain one of the British Highland regiments discarded in favor of ordinary trousers. It was objected that the men would be discontented at this change, and the colonel gave orders that a census of the regiment be taken in order to ascertain the wishes of the men themselves. The colonel is the descendant of a long line of Scotch lairds and strives earnestly to uphold the old traditions.

The sergeant who took the census of the regiment finally appeared with his report.

"All the men with the exception of three are in favor of the change, sir," he said.

"Indeed!" the colonel said. "Tell me the names of these three true clansmen. They shall be promoted."

"They are, sir," he said, "Patrick Doolan, Hans Steinbrenner and Moses Ikenstein."

FOR BABY'S SAKE

Use Comfort TRADE MARK Powder

The best Baby Powder in the world
Heals, Comforts and frees the skin from Chafing, Itching Rashes and all Soreness like magic

Be sure you get Comfort Powder

She. Mother never leaves the house. She simply hates visiting.

He (with sudden indecision). Will you be mine, darling?

So you're a butcher now?

Yes. exclaimed the former dry goods clerk. The ladies don't try to match spare ribs or steak.

Latest Corset Styles

DIRECT FROM PARIS

"DIRECTOIRE" MODELS FOR NEW GOWNS

Exquisite Line of French and Domestic Lingerie

La Patricia Custom Corset Co.

MME. SARA, Prop.

120 Boylston Street, BOSTON

Telephone Connection

Branch Office:
4 West 33d St., New York City

"I don't think I'll he an actor when I grow up, mother.

"Why not, dear?"

"I think I'd rather be a window-cleaner after all."

Merchant. "Has Skinner paid that bill yet?

Collector. "No, sir; when I dun him he won't even pay attention."

"Time is money," I quoted once
To silence my chattering daughter;
"But it's very little, papa," she said
"Three months only make a quarter."

He. "I have just returned from Alaska."

She. "Alaska! Oh, yes; that's where they eat snowballs and use icicles for toothpicks."

Scott. "Life is a hard race to run."

Mott. "Yes; at the end we're all out of breath."

Griggs—Mr. Meek says he never spoke a harsh word to his wife.

Briggs—Is that so? Was that due to kindness or fear?

BEACON TRUST COMPANY

Officers

CHARLES B. JOPP . . . . . PRESIDENT
C. L. BILLMAN . . . . . TREASURER
GEORGE H. POOR . . . . . SECRETARY
ROBERT G. SHAW, JR. . . . ASST. TREASURER
BENJAMIN DOBSON . . . ASST. TREASURER

Particular and personal attention given by the officers to small accounts.

Interest allowed on balances of $300 and over.

CAPITAL $400,000
SURPLUS and PROFITS . . . $350,000

PENNY MUTUAL BLD'G-20 MILK ST. BOSTON

Depository for Reorganization Purposes

Branch: ROXBURY CROSSING

Incorporated 1892

"My motto," said the new arrival, "is 'Pay as you go.' "

"It wouldn't do in my business," rejoined the landlady. "My terms are cash in advance."

The bugle that sounded for the Light Brigade at Balaklava has been sold at auction. The famous charge (about which so much has been written) was only £300.

MIRRORS

Are useful and attractive. Our stock is very complete, covering a variety from miniature sizes at 75 cents to large hand carved at $35.00. Inspection cordially invited.

ROBEY-FRENCH CO., 34 Bromfield St.

Our line of framed pictures will interest you.

Mason & Hamlin PIANOS

Grands and Uprights

492-494 BOYLSTON STREET, "Opp. Technology."

Colonial Theatre

NEXT ATTRACTION

THE GIRLS OF GOTTENBERG

Charles Frohman announces for this theatre a limited engagement, beginning March 15th, of "The Girls of Gottenberg," the big musical comedy which was, twelve months ago, the rage of London at the Gaiety Theatre in that city for an entire year, and was at once secured by Mr. Frohman for the present American season, beginning at the Knickerbocker Theatre, New York, last August.

The story of "The Girls of Gottenberg" comically and musically whirls about the adventurous career of Mitzi, who is an innkeeper's daughter, and Max Moddelkopf, who is a barber and general valet about the barracks of Gottenberg. Mitzi very much loves Max. The two are all very much wrapt up in each other until Otto, Prince of one of the German States, devises the scheme of having Max impersonate the envoy of the Kaiser, and set out for Gottenberg where the regiment of the Blue Hussars is to assemble and an officers' ball to take place. Impressed with his new honors, and very gay in his new uniform, Max spcedily proceeds to forget his career as a barber, and in forgetting his barber days he also forgets Mitzi, and speedily falls in love with Clementine, the Burgomaster's daughter. In Gottenberg Max hopes to get rid of Mitzi and all the memory of barber days. He is joyously welcomed by the Margrave of Gottenberg and is given the freedom of the town as the envoy of the Kaiser. He takes possession of the Margrave's table, automobile and cash, and is on the high road to imprisoning everybody who looks hard at him ,until Mitzi appears upon the scene. Max finds it very awkward to be in Gottenberg even as envoy of the Kaiser with Mitzi perpetually around, threatening to tell who he really is. She is only quieted by Max in the nick of time. The secret is then discovered by Kannenbier, an innkeeper. There is a table scene between the four, Max and Clementine on one side, Mitz and Kannen bier on the other, that is rich in humor, and is a constant fusillade of clever jokes. How Max squirm s out of his difficulties and himself escapes the imprisonment richly deserved by a barber masquerading as the Kaiser's envoy, is better seen than told.

Long JEWELER

Searchers For

WHIST PRIZES

Will find special tables of goods on our

- - SECOND FLOOR - -

50c upwards

Look in Our Windows

41 Summer St. Boston

Wholesale ~ Retail ~

NERVES LIFE TABLETS

STOP YOUR GROWING OLD

10,000,000 OF THESE TABLETS HAVE BEEN USED

Rebuild the body, give appetite, make blood, restore circulation, vitality, endurance. Sweep away nervous, kidney and stomach troubles, caused by over-work, brain-fag, excessive smoking. Contain no opiates, form no habit. Testimonial circular at all stores. Sold at

RIKER-JAYNES, 7 Stores

HOUGHTON & DUTTON CO.

LADIES!

The most Stylish and Exclusive MILLINERY can always be found at

The Bouquet

276 BOYLSTON ST.

We make a Specialty of Mourning Goods.

JAMES J. GRACE, Proprietor

PENNELL, GIBBS & QUIRING CO.

DECORATORS

601 Boylston Street Copley Square

BOSTON, MASS.

TUDOR HAIR AND SCALP TONIC

A vegetable preparation free from any harmful ingredients. Very delicate in the odor of fresh cut orange blossoms. Contains no oily or coloring matter and will not gum or stain.

FOR removal and prevention of dandruff

FOR stopping hair from falling out

FOR increasing the growth of the hair and making it soft and glossy

FOR stimulating a new growth of hair in cases where it has fallen out

For these reasons

It is in great favor by good judges of toilet preparations

For sale by S. S. PIERCE CO., HOUGHTON & DUTTON CO., RIKER-JAYNES' 7 Stores and other up-to-date dealers.

REGAL CHEMICAL CO., Boston

Huyler's

Delicious Confections

Ice Cream Sodas and College Ices

146 Tremont Street
414 Boylston Street
139 Summer Street

Musician. "Don't you think my last pathetic piece touched the audience?"

Comedian. "Well, old chap, I did notice that it moved them."

"Mother, if Santa Claus comes down the chimney he'll have to walk through the kitchen, won't he?"

"I suppose he will, dear."

"Well, don't you think we'd maybe better lock up the preserves?"

Bread is the staff of life—it is, however, a staff you get too lean upon if you eat nothing else.

What a grouchy old cynic is he
(We wish we could bring him to book)
Who said: "Before marriage a woman's all bait,
And after it nothing but hook."

Mrs. S. "Smithwold looks pretty good, now its finished, hey?"

Mr. S. "Can't we build on another wing or somethin'?"

Mrs. S. "What for? Don't you like it now?"

Mr. S. "Yes, but it's so lonesome with the workmen gone!"

The Seven RIKER-JAYNES DRUG STORES in Boston

after exhaustive comparative tests of leading domestic and foreign chocolates, have contracted for one year's supply of the

INCOMPARABLE **Chocolat Suchard** SU-SHAR Imported from Switzerland

The Riker-Jaynes Stores use only the best materials for their Fountain Syrups

The Cobb=Eastman Company

¶Our FURNITURE and DECORATIONS are acknowledged the standard of excellence in design and workmanship.

¶We make a specialty of producing and selling our own exclusive patterns, which cannot be found elsewhere, and at prices within the reach of all.

¶We invite your inspection and patronage.

Fine Furniture *Wall Papers*

Decorations *Imported Stuffs*

372=378 Boylston St., BOSTON 101 Park Ave., NEW YORK

"Well," said the young lawyer, after he had heard his new client's story, "your case appears to be good. I think we can secure a verdict without much trouble."

"That's what I told my wife," said the man, "and yet she insisted at first that we ought to engage a first-class lawyer."

Printer. Where shall I put the announcement of Alderman Dodger's retirement?

Editor. Under "Public Improvements."

Today's story: He watched his wife "doing up her hair," and his face grew stern.

"Why do you put the hair of another woman on your head?"

"Why do you," she replied, sweetly, looking at his feet, "put the skin of another calf on your feet?"

A teacher who was hearing the recitation of a history class asked:

"Where was the Declaration of Independence signed?"

"Please, sir, at the bottom," answered a little boy.

GOODRICH TIRES

Go farthest "in the long Run"

ESTABLISHED 1845
MARK
CROSS
TRADE MARK
LONDON

89 REGENT STREET

Where Americans may Charge Goods
to their Home Accounts.

Prices less U. S. A. Duties.

MOTOR CAR BAGS

Made of colored moroccos, silk lined, with miniature toilet articles of French gilt and glass.

MARK CROSS

20 SUMMER ST.

(Near Washington St.)

NEW YORK
Up town
210 Fifth Ave.
Madison Square

LONDON, W.
89 Regent St.

NEW YORK
Down town
253 Broadway
Opp. City Hall

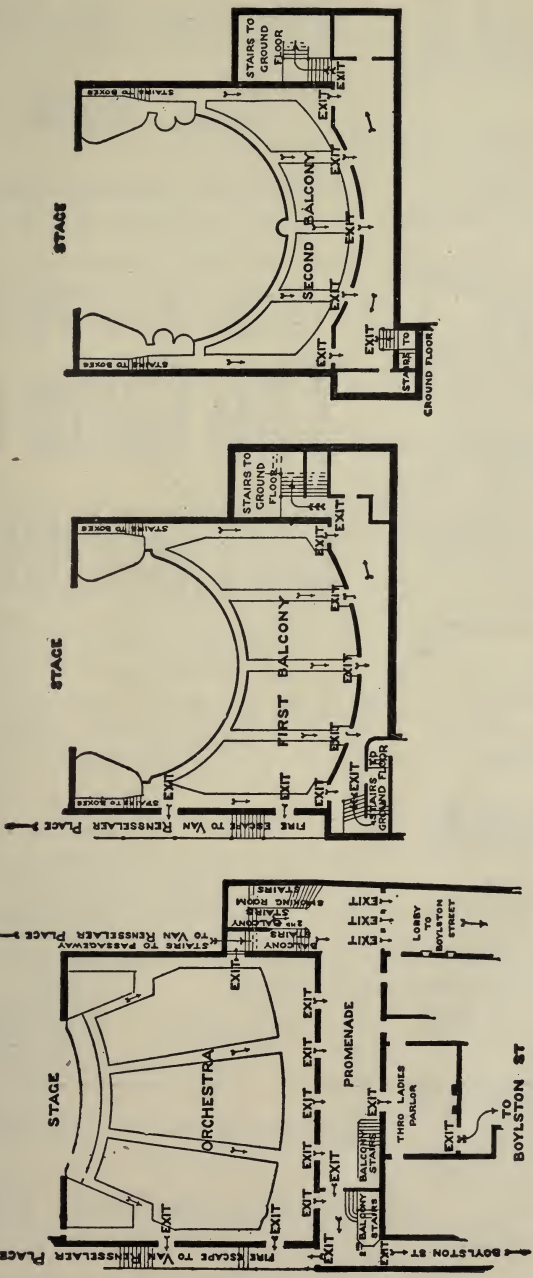

EXIT PLANS

COLONIAL THEATRE

ALL DOORS
ALWAYS UNLOCKED

ALL DOORS
OPEN OUTWARD

Importations in:—
Glass, China
Metal Goods
+
Novelties

A. Stowell & Co.
24 Winter Line

The Champagne by which others are judged

G. H. MUMM'S

Extra Dry

Made of selected grapes of the choicest vineyards
Naturally Dry and Pure

SELECTED BRUT

Made only of the choicest vintage wines of exceeding dryness and purity

Colonial Theatre

Beginning Monday, MAR. 15

LIMITED ENGAGEMENT

CHARLES FROHMAN Presents

Direct from 4 months at Knickerbocker Theatre, N. Y.,

The Latest and Greatest of all the Great London Gaiety Theatre Musical Comedy Successes

The Girls of Gottenberg

Written by George Grossmith, Jr., and L. E. Berman. Music by Ivan Caryll and Lionel Monckton. Produced under Stage Direction of J. A. E. Malone.

The Big Anglo-American organization of nearly 100 Comedians, Singers, Dancers and Beauty Chorus,

including

JAMES BLAKELEY and
Louise Dresser Aimee Angeles
May Naudain Lionel Mackinder
John E. Hazzard Edward Garvie
Ernest Cossart Overton Moyle
Sarony Lambert Warwick Wellington
Grace Walsh Rose Clifford
Hazel Neason Ridgewell Cullum
Leslie Gaze R. T. Neill
Grace Riopelle Henry Vincent
Esther Robinson Mabel Williams
Clara Pitt Adeline Kornau
Oriola Davidson and 70 others

Wednesday and Saturday Matinees

Seats on Sale Tuesday, March 9

Prices: $2, $1.50, $1, 75c., 50c., 35c.

Colonial Theatre

CHARLES FROHMAN, RICH & HARRIS - - - - Lessees and Managers
CHARLES J. RICH - - - - - - - - - Resident Manager

WEEK OF MARCH 1, 1909

Evenings at 8 Saturday Matinee Only at 2

BEGINNING MONDAY, MARCH 1, 1909 TWO WEEKS ONLY

CHARLES DILLINGHAM Presents

FRITZI SCHEFF

in the New Comic Opera
By HENRY BLOSSOM and VICTOR HERBERT

"The Prima Donna"

(Made in America)

The Play Staged by Fred. G. Latham

CAST OF CHARACTERS

COLONEL DUTOIS ..... ST. CLAIR BAYFIELD
CAPTAIN BORDENAVE ..... WILLIAM K. HARCOURT
LIEUT. ARMAND, Count de Fontenne ..... WILLIAM RAYMOND
LIEUT. FERNAND DROUILLARD ..... DONALD HALL
LIEUT. GASTON de RANDAL ..... MARTIN HAYDON
LIEUT. PROSPER ROUSSEAU ..... F. VON GOTTFRIED
LIEUT. EUGENE DE BEAUMONT ..... FRED. KILLEEN
MONS BEAURIVAGE, Athenee's father ..... NACE BONVILLE
HERR MAX GUNDELFINGER, Known as "Pop" ..... JAMES E. SULLIVAN
SIGNOR GIUSEPPI CIUCICINI ..... PHIL BRANSON
BARON DE POMBAL ..... HERBERT AYLING
FIRST WAITER ..... ARMAND CORTES
SECOND WAITER ..... PETER CANOVA
MOTHER JUSTINE, Proprietress of the café ..... ANNA PELHAM
MLLE. ATHENEE, Prima Donna of the Opera Comique, Paris .. FRITZI SCHEFF
MARGOT, her maid ..... GWENDOLYN VALENTINE
MLLE. MATHILDE ..... } Café Chanteuses { ..... GRACE DELMAR
MLLE. DESIREE ..... } Café Chanteuses { ..... RENEE DYRIS
THE DANCER ..... } Café Chanteuses { ..... LA NOVETA
THE DUCHESSE DE MONTROSE ..... RUTH HOLT BOUCICAULT
COUNTESS HELENE ..... BLANCHE MORRISON
MARQUISE DE PERRIFONDS ..... KATHERINE STEWART
CLAIRETTE ..... } Café-concert girls { ..... AILSA CRAIG
BEBE ..... } Café-concert girls { ..... GERTRUDE DOREMUS
MIGNON ..... } Café-concert girls { ..... VIRGINIA REED
CELESTE ..... } Café-concert girls { ..... MARGUERITE MAY

(*Program continued on page 21*)

For Space in this Program address Colonial Theatre Program, Room 905, Colonial Building, Boston.

Meyer Jonasson & Co. Tremont and Boylston Sts

Pony Fur Coats

At Special Prices

The Regular $37.50 to $78.00 Values at

$25.00 $28.50 $32.50 and $38.50

The Regular $83.50 to $140.00 Values at

$40.00 $47.50 $55.00 $65.00

$78.00 and $85.00

Every garment made by skilled furriers in our own factory. The linings are either Skinner guaranteed satin, or the finest brocade atin. All sizes, 34 to 44 bust measure.

L·HABERSTROH·&·SON
MURAL·PAINTERS·&·DECORATORS
WALL·PAPER·&·HANGINGS
DRAPERIES·&·FURNITURE
647·BOYLSTON·ST·OPP·PUBLIC·LIBRARY

The world is made up of equal parts of workers and workees.

Faint heart ne'er won fair lady, and it's much the same with a faint bank account.

OUR CELEBRATED

Jaeger

Underwear for Men, Women & Children

Boston Branch

228 Boylston St.

Catalog Free

PHILLIPS' DIGESTIBLE **Cocoa**

The only Cocoa with a Rich Chocolate Flavor.

FRIEND UNION STATION

WILL BE FOUND THE MOST CONVENIENT BY PATRONS OF THE

RATHSKELLER

The New American House

THE CUISINE IS FAMOUS

No other Menu in the city offers such a variety of tempting foods and rare wines. Music all the evening

OPEN UNTIL MIDNIGHT

(*Program continued from Page 19*)

Other characters by Misses Margaret MacKenzie, Vina Snyder, Katherine Leslie, Evelyn Mitchell, Emma Tritschler, Alma Picard, Clara Faye, Ada Cooke, Gertrude Douglas, Mabel Miller, Ailsa Craig, Genevieve Hawes.

Messrs. Fred Killeen, Walter White, Herman Walters, P. Hahn, H. Russell, H. Semels, Leonard Hartley, I. Coldman. J. S. Duffus, Sidney Glass, W. H. Mytinger.

SYNOPSIS OF SCENES

ACT I.—The Pomme d'Or Café, St. Germaine.
ACT II.—Club-house at I'le de Puteaux, Paris.

Musical Director, JOHN LUND.
Weber Piano used by Miss Fritzi Scheff.

Scenery painted by Homer Emens and constructed by T. Bernard McDonald. Ladies' dresses by De Wolfe & Co., 23 West Forty-fifth Street, New York. Hats by Williams. Uniforms by Dazian. Boots by Capezio. Wigs by Hepner. Properties by William Camph. Hats and second act dress worn by Mme. Scheff by Osborne & Co., New York. Tailor-made suit by Saul Renneck, New York. Fancy dress designed and made by Mme. Hayward, London.

Representing MR. DILLINGHAM

Manager ..... Nat Roth
Business Manager ..... H. C. Judge
Advance Representative ..... T. M. Leary
Stage Manager ..... Nace Bonville

TO LADY PATRONS.—The established rule at the Colonial Theatre requiring ladies to remove their hats, bonnets or other head-dress while witnessing the performance applies to all parts of the auditorium, including the boxes and loges. It is essential to the comfort and convenience of our patrons in general that this rule be strictly enforced.

Ladies who are unwilling or unable to conform to the rule are earnestly requested to leave the theatre without delay, and to receive the price of their tickets at the box office.

The Stage Furniture supplied by Atkinson Furniture Co., cor. Tremont and Eliot Streets.

The Modern Furniture used for Stage Decorations supplied from the celebrated warerooms of Charles E. Osgood & Co., 744-756 Washington Street, Boston.

The Steinway, Weber, Hume and Jewett Pianos used at this Theatre exclusively are furnished by M. Steinert & Sons Co., Steinert Bldg., Boylston Street, cor. Carver Street.

Light Fixtures for the Theatre and stage settings furnished by David R. Craig, 44 Summer Street.

The Silverware used in this Theatre furnished by F. H. Woodman, 352 Washington Street.

The China and Glassware used in this Theatre furnished by M. P. White, 151-155 Eliot Street.

The Clocks and Bronzes used on the stage furnished by Nelson H. Brown, 70 Franklin Street.

The Mason & Hamlin Organs used exclusively at this Theatre.

Art Goods and Bric-a-Brac used on stage from F. Vorenberg & Co., 13 Winter Street.

Palms used on stage furnished by Boston Decorative Plant Co., 65-69 Summer Street.

The Willow and Rattan Furniture used on the Stage furnished by the Bailie Basket Co., 82 Summer Street.

The Lambrequins, Draperies and Upholstery from Z. Mode, 991 Boylston Street.

THIS TRADE-MARK is known from one end of the civilized world to the other. It will be found on the toilet tables of the royalty and nobility of Europe and the fashionable women of America. It is the emblem of genuineness on every package of the

Imperial Hair Regenerator

The Standard Hair Coloring for Gray or Bleached Hair

The IMPERIAL HAIR REGENERATOR is free from the injurious ingredients contained in cheap obnoxious dyes, and has reparative and tonic qualities contained in no other preparation.

Any shade from BLACK to the lightest ASH BLOND, produced. Colors are durable, natural and UNAFFECTED BY BATHS or SHAMPOOING.

Its application cannot be detected, is ABSOLUTELY HARMLESS, permits curling and makes the hair soft and glossy.

Correspondence Confidential. Sample of your hair colored free.

Sole Manufacturers and Patentees, IMPERIAL CHEM. MFG. CO., 135 West 23d Street, New York

Sold by HOUGHTON & DUTTON

Applied by MME. ROURKE, 58 Winter St., Boston

Artist. What do you think of my latest picture, The Wood Nymph?

Critic. Great! Really looks wooden.

Having been introduced to the venerable chancellor, the beautiful maiden looked at him curiously for a moment and then just to start the conversation in the right direction, asked: "Don't you find it awfully trying to have to chancel when you don't feel like it?"

Few people are killed by the accidental discharge of duty.

If a man doesn't want to be spoiled with success let him get a job with the Weather Bureau.

"I've sworn off all gambling for a year."

"Bet you ten dollars you'll break your resolution."

"Done! Put up your ten."

Hirum. "Was yer house damaged by that there cyclone?"

Ike. "Dunno. I hain't found it yit."

"Bobbie," do you mean to say that you played truant today? And this, of all days, is the one in which you have your nature class."

"Yes'm."

"What did you do it for?"

"I wanted to go out into the woods."

OFF FOR

A Hundred Golden Hours at Sea

on one of the

Southern Pacific Steamships

Between

NEW YORK and NEW ORLEANS

Superb accommodations, Suites, Staterooms, Baths, Promenade Decks, Unsurpassed Cuisine.

Connecting at New Orleans with

Sunset Route

trains of superior equipment, for

Louisiana, Texas, Mexico, Arizona, California

Write for Illustrated Pamphlets to

J. H. GLYNN, N. E. A., 170 Washington St., Boston, Mass.

Ladies' Riding Hats

COLLINS & FAIRBANKS CO.

383 Washington Street, Boston

CHALMERS-DETROIT
"FORTY"

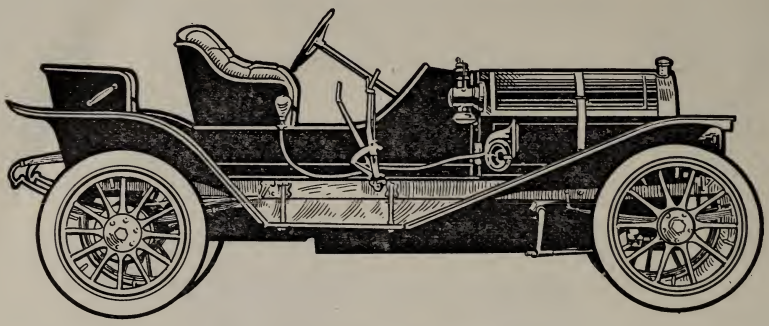

Four-Cylinder, 40-Horse Power Runabout, selective type transmission, 113-lnch wheel base, 34-inch wheels and tires, **$2750**

BY FAR THE MOST SATISFACTORY

"I have had my car now about three months with continuous service, having driven it upwards of 5000 miles. I might say I have had a good many machines, but this is by far the most satisfactory one I have ever driven."

We quote this from one of a large number of similar letters on file in our office. While the reason is obvious for not publishing the names of the writers, we should be pleased to show the original letters to anyone interested in CHALMERS-DETROIT Cars.

We also represent the famous Thomas Flyers, including the 6-70, the 4-60 and 6-40, in runabout, flyabout and touring models, and closed bodies.

The WHITTEN-GILMORE Co.
907 BOYLSTON ST.

Telephone B.B. 576

The following list comprises the names of some of the Stars and Companies that will appear during the remainder of the

SEASON OF 1908-1909
AT THE

Colonial Theatre

THE GREATEST OF ALL THE GREAT GAIETY THEATRE, LONDON, MUSICAL COMEDY SUCCESSES

The Girls of Gottenberg

GEO. M. COHAN

In his Latest Success

"The YANKEE PRINCE"

"Young man," said a rich and pompous old gentleman, "I was not always thus. I did not always ride in a motor car of my own. When I first started in life I had to walk."

"You were lucky," rejoined the young man. "When I first started I had to crawl. It took me a long time to learn to walk."

The Victim. Help! Help! I'm drowning!

Would-be Hero. Courage, my brave man! Just wait until I get a rope, a measuring rod, a Carnegie application blank, two witnesses and a notary public.

"I never saw such a storm in all my life."

"Pardon me, my friend, since you 'saw' the storm, no doubt you can tell us what color it was."

"Certainly! The wind blew and the storm rose, you ninny."

Man is like a race horse—the faster his gate, the lower his record.

The Coolidge

Sewall Ave. and Stearns Road
BROOKLINE

Furnished or Unfurnished Apartments of one to four rooms with bath.

Billiard and Music Room
Long Distance Telephone in each room.

CUISINE of UNVARYING EXCELLENCE

P. F. BRINE - - Manager

A Known Fact that Mlle. Claff's

La Parisienne Corset Models
are absolutely the correct lines for all the new gowns.

Smart French and Domestic Lingerie Combinations Made to Order

MLLE. CLAFF
420 Boylston St., Boston, Mass.

Offices { New York, Providence, Newport, Fall River

Telephone Connection

The Wood-Morgan Detective Agency, Inc.

Licensed and Bonded

JAMES R. WOOD, JR., Mgr.
H. W. MORGAN, Supt.
61 Court Street - Boston
Telephone Fort Hill 2022

FURS

For March

10%
Reduction from
January Mark-
Down Prices.

Edw. Kakas & Sons,
364 BOYLSTON ST.

"I presume these outlandish Easter styles will get more extreme every day."

"Yes, hubby. Better let me buy now."

A woman we know says that a man isn't really worth listening to until he is too old to be worth looking at.

One man's tragedy is another man's face—Pulitzer.

Pulitzer has got the gist of the matter; but in real life it is more often his own face.

He. Would you like to see me kiss you!

She. I'd rather not.

He. Oh, then, in that case, I'll turn the light out.

"Maria'r," said Mr. Jenkins, as he pushed the bed against the wall, "Maria'r, didn't I tell you a week ago to oil those castors? They creak something awful."

"I know you did, James; but there isn't a drop of castor oil in the house."

Mrs. Exe. Good-bye. I'm sorry my husband isn't in. I wish I knew some way of keeping him at home a little more.

Mrs. Wye. Let him buy a motor car.

Mrs. Exe. Why, he'd be out more than ever then.

Mrs. Wye. Oh, dear, no! Mrs. Dasher tells me her husband bought a motor a few days ago, and the doctor says he won't be out for six weeks.

Edwards,

TAILOR

58 Winter St.
cor. Tremont

Tel. Oxford 70

A Hint from the Footlights

THE men of the stage are great users of the Gillette Safety Razor.

They have to be clean shaven all the time and still keep their skin fresh and in good shape in spite of grease — paint and cosmetics — the discomforts of traveling and hotel life.

They have to shave wherever they happen to be — in the hotel, the train, the dressing room.

The GILLETTE is kind to the face. It is a fact that with the Gillette Safety Razor you can give yourself an easier, more satisfying shave than the best barbers can give you.

With the GILLETTE, thousands of men shave themselves every morning, whose faces would not stand the barber's work oftener than twice a week.

Any man can use it.

No stropping, no honing. The one safety razor that can be adjusted to a light or a close shave.

Canadian Office
63 St. Alexander St.,
Montreal.
London Office
17 Holborn Viaduct, E. C.

GILLETTE SALES CO.

580 Kimball Bldg., Boston

New York, Times Bldg.
Chicago,
Stock Exchange Bldg.

Factories: Boston, Montreal, London, Berlin, Paris

Gillette Safety Razor

NO STROPPING NO HONING

SOAP IS SOAP

Very true, but all soap is not good soap. If you are at all particular as to quality do not neglect to try

DR. HUBBARD'S
Vegetable Germicide Toilet Soap

Of absolute purity and agreeable odor, it contains the well known antiseptic and prophylactic properties of the "GERMICIDE" and will be found most desirable for the Bath, Toilet and Nursery. It will not injure the most delicate skin; try a cake and be convinced that you never used a better soap.

For sale by all live up-to-date dealers

Those who are in love with themselves are never jilted.

We admire a man with lots of push—but not when he pushes us.

2 Separate and Complete TURKISH BATHS

The particular advantage of our Turkish Bath is that in our specially constructed building are combined two separate establishments.

One part is devoted exclusively to women, having separate entrance, and is open for business all hours of the day, thus a woman has the advantage of choosing her own time for taking a **"Turkish Bath"** not being limited to time as in other baths with fewer facilities.

The men's department is open at all hours, day or night, and is up to date in every particular.

The water used in our swimming tanks as well as the showers, etc., comes from our own artesian well.

LUNDIN TURKISH BATHS
20-22 Carver Street (Next to Park Sq.)

Maud. "You say Jack once proposed to you." I don't believe it. He said I was the only woman he ever loved."

Ethel. "Yes, dear: but he didn't class me among women. He used to call me his angel."

The people who are looking for trouble deserve all that's coming to them.

The scene — a country store.
Sailing the air, the theme is.
Each farmer has his say —
Then up speaks old Si Bemis —

"There's but one way ter do it,
Sence we rule all creation,
Git Congress ter repeal that
Darned ol' law er gravitation."

Economy is the road to wealth—but most of us are looking for short cuts.

The solution of the servant question. A non-housekeeping apartment in the Coolidge, Brookline's most popular apartment hotel. Saves money, too.

MAGDA TOILET CREAM

OF CUCUMBER AND ORANGE FLOWER

Is now and has always been made in conformity to the provisions of the Pure Food and Drug Law.

For Tan, Sun and Windburn; for roughened, chapped, and all inflamed conditions of the skin; for Pimples, Blackheads, and all blemishes of the skin.

At a half-dollar the pot. Tubes at a quarter. Pound cans at 75 cents.

C. J. COUNTIE & CO. - - - TOILET SPECIALISTS

BOSTON — MONTREAL — LONDON — SYDNEY — JOHANNESBURG

Tubes mailed postpaid from our Boston office on receipt of price. Write for Booklet.

Sister Ann. Did you get any marks at school terday, Bill?

Bill. Yus; but they're where they don't show.

The new Rip Van Winkle had offered himself up on the altar of science. When Professor Jigglesworth asked for volunteers to test his Live Forever Sleep Elixir, the new Rip was the first man to drink the dope.

He awoke two hundred years later.

Hubby. Well, dear, and did you get the stove we needed at the auction sale?

Wifey. No, they hadn't any stoves, but I got a nice refrigerator real cheap.

The Bible teaches us that there were false prophets long before the Weather Bureau was established.

"How was the table at your summer resort?"

"Splendid! Never had such canned goods in my life."

The thief generally suffers in the end. Even the fellow who steals a kiss may be obliged to marry the girl.

"I've seen a great many different sorts of tramps," recently remarked a woman who lives in the suburbs, "but the prize article stopped at my house the other day. I happened to be in the kitchen when he knocked on the door.

"'Lady,' he said to the cook, 'would you be so kind as to give a poor man a drink of water?'"

"The cook picked up a glass and held it out, pointing to the pump.

"'Thank you very much, lady,' said the tramp without moving a muscle, 'and now if you'll please hold that glass and the other lady kindly work the pump handle we shan't be long.'"

WHITE TOP

CHAMPAGNE

An American Wine of Rare Quality

taking 5 to 7 years to produce

"BRUT" light, delicate. VERY DRY

Per Case—Quarts $16.00, Pints $18.00

"CLUB SPECIAL" Very Delicate Moderately Dry

Per Case—Quarts $14.00, Pints $16.00

ALL DEALERS

Prevent Chaps and Cracked Skin

BY USING

KLEIN'S

Ylang-Ylang Cold Cream

1-oz. Jar, **10c.** 4-oz. Jar, **25c.**

FOR SALE AT

KLEIN'S PHARMACIES

TWO STORES

Cor. Tremont and Boylston Sts.

Cor. Washington and Essex Sts.

and at all Toilet Counters.

ACCORDEONS

Nowhere else in BOSTON can so remarkable a stock, and such a large variety of ACCORDEONS be found.

ORDINARY GERMAN ACCORDEONS from ..	$0.70 to $6.00
PARAGON ACCORDEONS from	1.50 to 10.00
CLARION ACCORDEONS from	2.75 to 12.00
HOHNER ACCORDEONS from	4.00 to 35.00
ITALIAN ACCORDEONS from	6.00 to 50.00
GERMAN CONCERTINAS from	1.00 to 8.00
ENGLISH CONCERTINAS from	18.00 to 150.00

Over Two Hundred Styles

of these

INSTRUMENTS

And Every Style a Desirable One

It Is Unnecessary to Shop When You Do Business with Us

Oliver Ditson Company

150 Tremont St., Boston, Mass.

THE SUPPLY STATION OF AMERICA

ATTRACTIONS AT THE

Representative New York Theatres

Empire Theatre
Broadway and 40th Street

Charles Frohman.....Manager

Charles Frohman Presents
MAUDE ADAMS
In the New Comedy
WHAT EVERY WOMAN KNOWS
By J. M. Barrie, author of "Peter Pan," etc.

Criterion Theatre
Broadway and 44th Street

Charles Frohman.....Manager

Charles Frohman Presents
MARIE DORO
in the new farcical play
THE RICHEST GIRL

Savoy Theatre
Broadway and 34th Street

Frank McKee.....Manager

WILTON LACKAYE
in
Cleveland Moffett's Play of New York Life
THE BATTLE
LEIBLER & Co., Managers

Lyceum Theatre
Broadway and 45th Street

Daniel Frohman.....Manager

ELEANOR ROBSON
In Frances Hodgson Burnett's New Play
THE DAWN OF A TO-MORROW

Garrick Theatre
35th Street Near Broadway

Charles Frohman.....Manager

Charles Frohman Presents
WM. COLLIER
In His Greatest Laughing Success
THE PATRIOT
By J. Hartley Manners & Wm. Collier

Hudson Theatre
44th Street, near Broadway

Henry B. Harris.....Manager

Henry B. Harris will Present
THE THIRD DEGREE
By Charles Klein, Author of
"The Lion and the Mouse"

Gaiety Theatre
Broadway and 46th Street

Klaw & Erlanger
Cohan & Harris } Lessees and Managers

158th to 165th Performances
Henry B. Harris Presents
THE TRAVELING SALESMAN
By James Forbes, Author of
THE CHORUS LADY

DIAMONDS

DIAMOND RINGS
DIAMOND PENDANTS
DIAMOND NECKLACES
DIAMOND BRACELETS
DIAMOND BROOCHES
DIAMOND STUDS
DIAMOND BARRETTES
DIAMOND LINKS
DIAMOND LOCKETS
DIAMOND VEIL PINS
DIAMOND WATCHES
DIAMOND EAR STUDS

SMITH PATTERSON COMPANY WHOLESALE AND RETAIL.
52 SUMMER ST. BOSTON

THE MUDGE PRESS
FRANK H. MUDGE
LAW PRINTING
55 FRANKLIN ST. BOSTON
TELEPHONE, MAIN 267

Somewhere in desolate, wind-swept
space,
In a spot extremely drear,
Two ghastly shapes met face to face
On the second day of the year.
"Speak!" one said: "who were you
on earth?"
The other one heaved a sigh—
"A good resolution, killed at birth."
Quoth the questioner, "So was I."

TICKETS ALL THEATERS
HERRICK
COPLEY SQUARE.
Phone 2329-2330-2331 Back Bay.

KRAKAUER PIANOS *SOHMER-CECILIAN*

GEORGE LINCOLN PARKER
PIANOS
211-213 TREMONT ST. Next to Majestic Theatre

CONNORIZED PLAYER MUSIC *Tel. Oxford 1972*

The Breakfaster. "Waiter, there's a chicken in this egg."
The Waiter. "Right, sir. I'll fetch a knife and fork."

I breathed a song into the air,
It fell to earth, I know not where.
I wrote a poem, then, alack,
And very promptly got it back.

FLOWERS

At most reasonable prices, either loose or made up into beautiful and artistic arrangements for any purpose required. We also offer helpful suggestions. Telephone orders very carefully attended to.

NEWMAN'S 24 Tremont Street

An Irish maid in the service of a Washington family recently sougbt permission of her mistress to take an afternoon off for the purpose of consulting a dentist.
Upon her return the mistress said:
"Well, Rosalie, did you have the tooth filled?"
"I did, mum."
"And what did the dentist fill it with —gold or amalgam?"
"I don't know just what it was, mum, but from the way I feel, I should think it was with thunder and lightning, mum."

Mrs. Newbride. I would like some matches.
Clerk. Parlor matches, madam?
Mrs. Newbride. No, for the kitchen.

Little Wife. "Grandad, what makes a man always give a woman a diamond engagement ring?"
Grandfather. "The woman."

Thomas
Look for this name on the radiator, it signifies perfect service.

TAKE A TAXICAB
Call OXFORD 3600

So easy to remember whenever you want to go there and back again --safely, quickly, comfortably and economically. Remember the number,
Oxford Three-Six-Double-O.

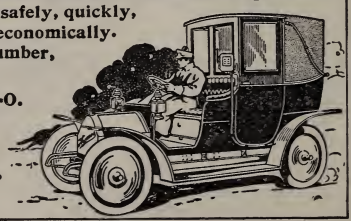

TAXIMOTOR CAB COMPANY
Motor Mart, Entrance 87 Church St. Park Sq.
Harvard Stand—Tel. Cambridge 144

HOLLIS ST. THEATRE

Charles Frohman, Rich & Harris, Lessees and Mrgs.

Beginning March 1 Limited Engagement

Eve'gs at 8.15; Wed. & Sat. Mats. at 2.15

CHARLES FROHMAN Presents

ETHEL BARRYMORE

In Her Most Successful Comedy

LADY FREDERICK

By W. SOMERSET MAUGHAM

Author of "Jack Straw"

SEATS ON SALE FOR TWO WEEKS

PARK THEATRE

Charles Frohman, Rich & Harris
Lessees and Managers

Monday, Mch. 1 Fifth Week

Matinees Wednesday and Saturday

A Whirlwind of Fun, Song and Dance

CHARLES FROHMAN Presents

HATTIE WILLIAMS

In John J. McNally's Musical Melange

FLUFFY RUFFLES

70 Funmakers including William Norris, Bert Leslie, Jack Gardner

Tremont Theatre

Direction Charles Frohman & William Harris.
John B. Schoeffel, Manager.

Monday, March 1 Last Week

OSCAR STRAUSS'

World Wide Musical Success

A Waltz Dream

Wednesday and Saturday Matinees

SEATS NOW ON SALE

BEGINNING MONDAY, MARCH 8

CHARLES FROHMAN Presents

G. P. HUNTLEY

And the LONDON MUSICAL COMEDY CO., in

KITTY GREY

Printer's ink can show the size and shape, but is inadequate to describe the PLEASURE derived from eating

WHEAT CRISPIES

obtainable through your grocer, or telephone 3272 Oxford.

Heiress. But, father, that handsome foreign count says he will do something desperate and awful if I do not marry him.

Father (dryly). He will. He will have to go to work.

Maud. "I noticed that you had Jack Clubberly to church with you Sunday."

Belle. "Yes; and the poor heathen is so unused to going that he wanted the usher to check his hat and coat."

If it wasn't for the word "obey" the average groom wouldn't know he was at his own wedding.

Boston Theatre

Charles Frohman & William Harris, Mgrs.

Beginning March 1 TWO WEEKS

Eve'gs at 8 Wed. & Sat. Mats. at 2

"Home Again!"

Wm. A. Brady's Elaborate Revival of

WAY DOWN EAST

Many members of original cast, including

PHŒBE DAVIES ULRIC COLLINS
ELLA HUGH WOOD JOHN E. BRENNAN
MABEL STRICKLAND JOSEPHINE BACON

Prices 25c to $1.50; 800 Orchestra Chairs, $1.

SEATS NOW ON SALE

London Harness Company

176 Devonshire St.

27 Federal St.

Hanlon & Co., Consolidated

AMAZING REDUCTIONS

In Trunks, English Leather Goods, Travelling Bags, Suit Cases, Steamer Rugs, Hold-Alls, English Silver & Vienna Brass Novelties

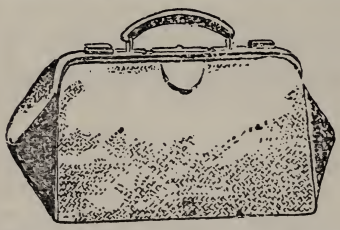

Women's English Travelling Bags, wide bottom to take shirt waists, from **6.75**

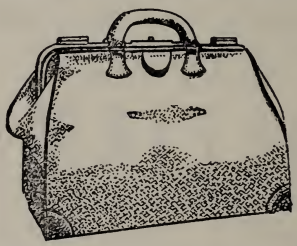

Men's Double Handle old-fashioned tanned English leather bags, from **10.00**

In English pigskin, from **11.00**

The latest Paris fads and fancies, in women's hand bags, from **5.00**

Discounts on practically our entire stock—gloves and horse goods excepted

English made professional, student or Boston bag, from **4.50**

The new tariff building now going on at Washington and the promised reductions in leather schedules means more to us, with our tremendous stock of European goods, than to any other concern in Boston. Retrenchment will be our maxim for the next fortnight, or until we have reduced our stock to a minimum. *Prices are positively inadequate.*

AN inquiry was put not long ago to an editor of one of the leading daily newspapers as to which was the leading Italian Cafe in Boston. He instantly replied the

HOTEL NAPOLI

and consequently we had the pleasure of two new visitors, whereupon we learned that they were actually astonished as well as delighted in the food, service, music and surroundings of our place. Now if you have never paid us a visit why not avail yourself of your earliest opportunity and dine at the most spacious and magnificent Italian restaurant in New England?

"The cafe that's the talk of the town"

M. Di Pesa & Son

Washington and Friend Streets

We are serving "AFTER-THEATRE" Luncheons from 10.30 P. M. to Midnight. Latest thing in town and they can't be beat. See us after the show.

N. B.—Leave tunnel cars at Union-Friend Station, directly opposite the hotel.

Banquet halls and private dining rooms accomodating large and small parties.

M. Steinert & Sons Company

LARGEST DISTRIBUTORS OF RELIABLE PIANOS IN NEW ENGLAND

Our stock comprises the

Steinway

Weber Hume

Jewett Woodbury

PIANOS

PIANOLAS, PIANOLA-PIANOS, ORCHESTRELLES, VICTOR TALKING MACHINES

162 Boylston Street

Branches in all principal cities in New England

Tremont Turkish Bath

Under Tremont Theatre 176 Tremont Street

A BEAUTIFUL COMPLEXION—Clear Skin and Rosy Cheeks—results from Turkish Baths taken regularly. Try it yourself and see.

LOOK FOR THE ELECTRIC SIGN ADOLPH S. LUNDIN, Prop.

TEL. 625 OXFORD

H. Methot Ostrich Feather Co.

53 Temple Place

Beautiful Effects in Fancy Ostrich Creations

Willow Feathers Made to Order or from Your Own Material

Ostrich Feathers Dyed, Cleansed and Curled

...RAYMOND & WHITCOMB'S TOURS...

All Travelling Expenses Included

Parties under special escort will leave

For tours of

EUROPE

March 27, April 24, May 22, June 12 and 19 and July 3.

Railroad and Steamship Tickets to all points

☞ Send for circular mentioning trip desired

RAYMOND & WHITCOMB CO., 306 Washington St., Next to Old South Church, Boston

225 Fifth Ave., New York 1005 Chestnut St., Philadelphia

The Mudge Press, Boston